

SCENE AT SUNDAY'S FIRE

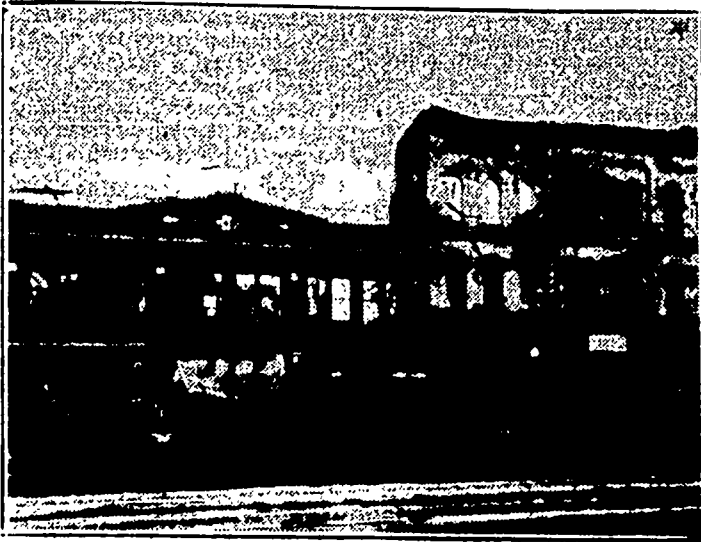

—Photo and cut by Tru-Art Engravers.  
The photograph shows the shells of the First avenue buildings after the disastrous fire Sunday morning.

for the police to establish a fire line to prevent a loss of life in the event the walls of the burning buildings collapsed.

Discovery of the fire was made by Tony Naso who owns the fruit store in the corner of the Chamber of Commerce building. He noticed the smoke creeping up the wall of the building on the First avenue side. Going up the walk a few steps he saw that the Postal Telegraph office and lobby of the Chamber of Commerce were filled with smoke, so he telephoned the alarm.

A. D. Martin, an employe of the Postal Telegraph company, went off

duty in the building at 11 p. m. Saturday. After visiting a nearby restaurant where he ate a lunch, he returned to the telegraph office to try the door to make certain it was locked. He said he returned sometime between 11:15 and 11:30 and there was no smoke in the building at that time.

His story would indicate that the fire spread rapidly after it started, and according to Chief Kennedy the flames were fed by tissue paper and excelsior stored in the basement by the Fowler Electric company, and used for packing light globes and electrical supplies.

The Fair store, which was filled with smoke from the ground floor up and has three feet of water in the basement, was closed today while a check was being made of the damaged stock.

The People's store, next to the Woodruff shoe store, was also closed today during the examination of the damaged wearing apparel.

Chamber At X. M. C. A.

The Postal Telegraph company found temporary headquarters yesterday at 125 Third avenue and Charles D. Manson announced the

(Continued on Page Thirteen)

FLAMES WIPE OUT HALF CITY BLOCK

(Continued from Page One.)

flames. Every fire truck except one which was kept in reserve by Chief Kennedy was pumping water through nine hose lines into the burning buildings.

At 2 a. m. yesterday the conflagration was at its greatest height

and tongues of fire seemed to lap the overhanging clouds.

Chamber of Commerce Falls In.

With a crash that was heard for blocks the roof and floors of the Chamber of Commerce came roaring down at 3 a. m. and a cloud of steam shot up as the flaming debris struck the deep water in the basement.

From the hills around the city it seemed that the entire business district was burning and hundreds of folk rushed down town in their motor cars to see the fire.

The crowd continued to grow from midnight and soon it was necessary

**FIRE!**

Better Be Safe Than Sorry  
The New

*Allsteel*  
**SAFE**

Bearing the Underwriters' "A" Label will protect you against fire loss.

All kinds of filing equipment and safes.

Phone 87.

Laurance Press Co.

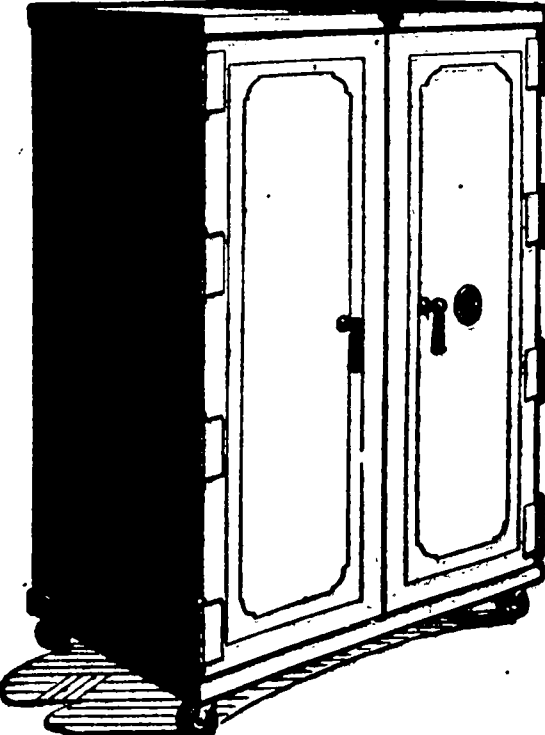

**Globe-Wernicke SAFES**

Structural Strength

will withstand intense heat—reaching 1850 degrees F.—for two hours.

At this heat a building invariably collapses during the first 45 minutes of the fire.

The test of a safe is in the fall plus the crushing load of walls, iron girders, etc.

The Globe Structural Strength Safe is the one safe to withstand any fall and the crushing load because of its structural strength.

The Globe Safe bears the Underwriters' Label and carries the lowest casualty insurance rate.

Modern Office Outfitters

Steel Filing Cabinets And Desks

Ask for Bulletin No. 437.

**GLOBE-WERNICKE AGENCY**  
Walton A. Keller Co. 93 Second Avenue

**Prevent Fire Losses**  
By Using  
**Fire Proof Building Material**

We Are Manufacturers And Jobbers Of  
Plaster, Brick, Stone, Sand, Metal Lath,  
Steel Windows, Cement, Cement Blocks

**KING CROWN PLASTER CO.**

Est. 1888  
West End 1st Ave. Bridge Phone 386

Any Customer Having A Policy With

**L. D. BURKHALTER & CO.**

Knows His Loss Will Be Paid

**Community Chest Pledges Saved by Steel Safe**

"THE AGE OF STEEL"

A STEEL SAFE OR FILE PURCHASED IN TIME MAY SAVE YOUR RECORDS WHY TAKE A CHANCE?

Buy your Steel Equipment and Supplies as Desks, Safes, Card Files, Letter Files, Ledger Files, Invoice Files, Check Files, Document Files, Storage Cupboards, Roller Shelves, Wardrobe Cupboards, Counter Heights, Shelving, Vault Equipment, Trays, Guides, Indexes, and Folders.

**Metropolitan Supply Company**

2920 First Ave. Phone 232.

**I  
N  
S  
U  
R  
A  
N  
C  
E**

**R. D. GRAY & CO.**  
PHONE 1295  
608 C. R. Savings Bank Bldg.

**L. BENEDICT**

General Insurance Agency

All Kinds of Fire and Liability Insurance.

**Good Insurance Service**

means writing Insurance instead of mere policy writing.

There is a difference. It is the difference between sufficient and insufficient protection. It is the difference between collectible and uncollectible insurance.

Insurance intelligently written guarantees prompt fair payment of losses and satisfaction to the assured.

Such is the service our clients receive. Such is the service you may have.

Insurance Counsel given without obligation.

**The Bolton Agency**  
INSURANCE  
J. J. SHEPARD, Manager.  
Insurance in all its Branches

**Thirty Per Cent Over Protection**

For five and a quarter hours this safe withstood a terrific heat ranging up to 2100 degrees Fahrenheit without injury to itself and with a temperature never more than 300 degrees inside. The contents were not even in danger.

This test is thirty per cent better than required by the Underwriters' Laboratories, Inc. for the "A" Label.

Abundant structural strength, too. It cannot be crushed, broken open, or injured in any way, by falls, explosions, or by being buried under girders, bricks and debris.

Economical protection. Let us explain just why. Interchangeable interior filing equipment may be had to suit your particular needs.

You should investigate the protection afforded the vital records of your business by this NEW HERRING-HALL-MARVIN SAFE.

**SANFORD'S**  
*Edward Sanford Company*

**Reroofing for the Last Time**

**JOHNS-MANVILLE ASBESTOS SHINGLES**

APPLY Johns-Manville Asbestos Shingles right over your old roof. And you have re-roofed for the last time! Johns-Manville Asbestos Shingles are permanent. They'll be as good as new when your boy is your age. As a matter of fact, a generation is nothing in the life of Asbestos Shingles. They are practically indestructible. They'll last as long as your house.

Save Money the Johns-Manville Way

The Johns-Manville method of re-roofing right over the old shingles is the most economical way to get a fire-safe, permanent and good-looking roof. You save money in re-roofing by not having to tear off the old shingles—and you save money for years to come because an Asbestos shingled roof should never need any maintenance costs.

Johns-Manville Makes:  
Rigid Asbestos Shingles—hard, concrete-like slabs, absolutely fire-proof. Beautiful and varied colors.

"HELLO 138"

**Limback Lumber Company**

The Reliable Lumber Dealers  
200 North Third Street. By the Viaduct.

Use and Occupancy, Profits Indemnity and

**FIRE!**

**Robert I. Safely Company**

"Insurance Certainly Pays"

Phone 319 Kimball Bldg.

**Milo R. Whipple**  
201-3 American Trust Bldg.

**FIRE INSURANCE**

PHONE 51

**Cleaned Out!---**

the stillness of night ... The Smell of smoke ... The discovery of the blaze The crackling timbers ... In a twinkling it has all happened.

**FIRE, the Destroyer,**

is no respecter of persons, position or property. It strikes when and where it may, without warning and without mercy. You may have some fire insurance, but have you enough? If your home or business were destroyed, could you replace everything with your present coverage?

**AETNA-IZE**

Let us give you insurance information that may mean the saving of thousands of dollars to you, to say nothing of your time and trouble.

**H. C. BURLESON Agency**  
C. R. Sav. Bank Bldg.

We represent The Automobile Insurance Co. of Hartford, Conn. One of the Aetna Affiliated Companies.

**Read Our Ads**